

Pedestal detail drawing

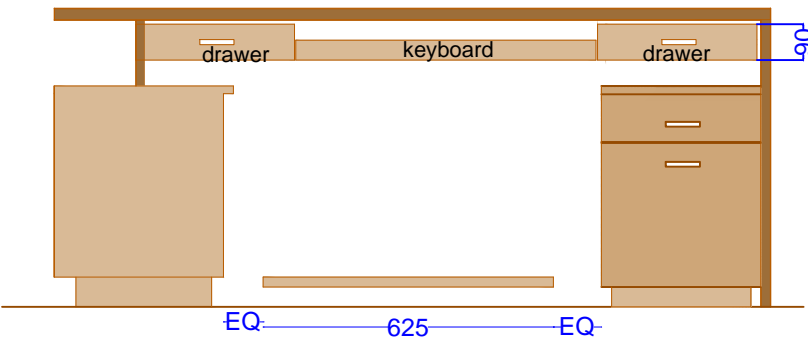

ELEVATION-B

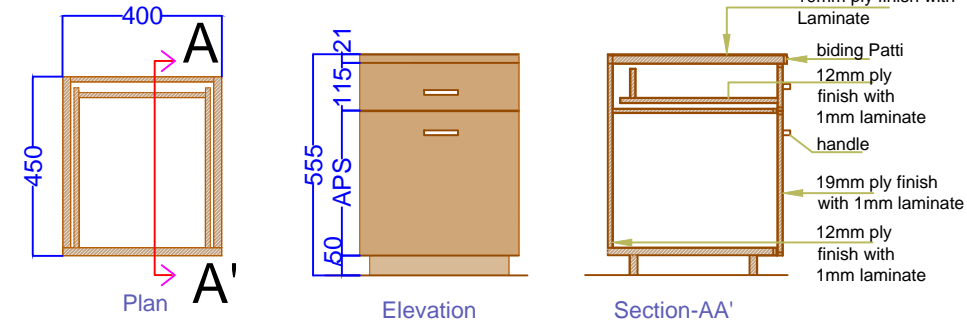
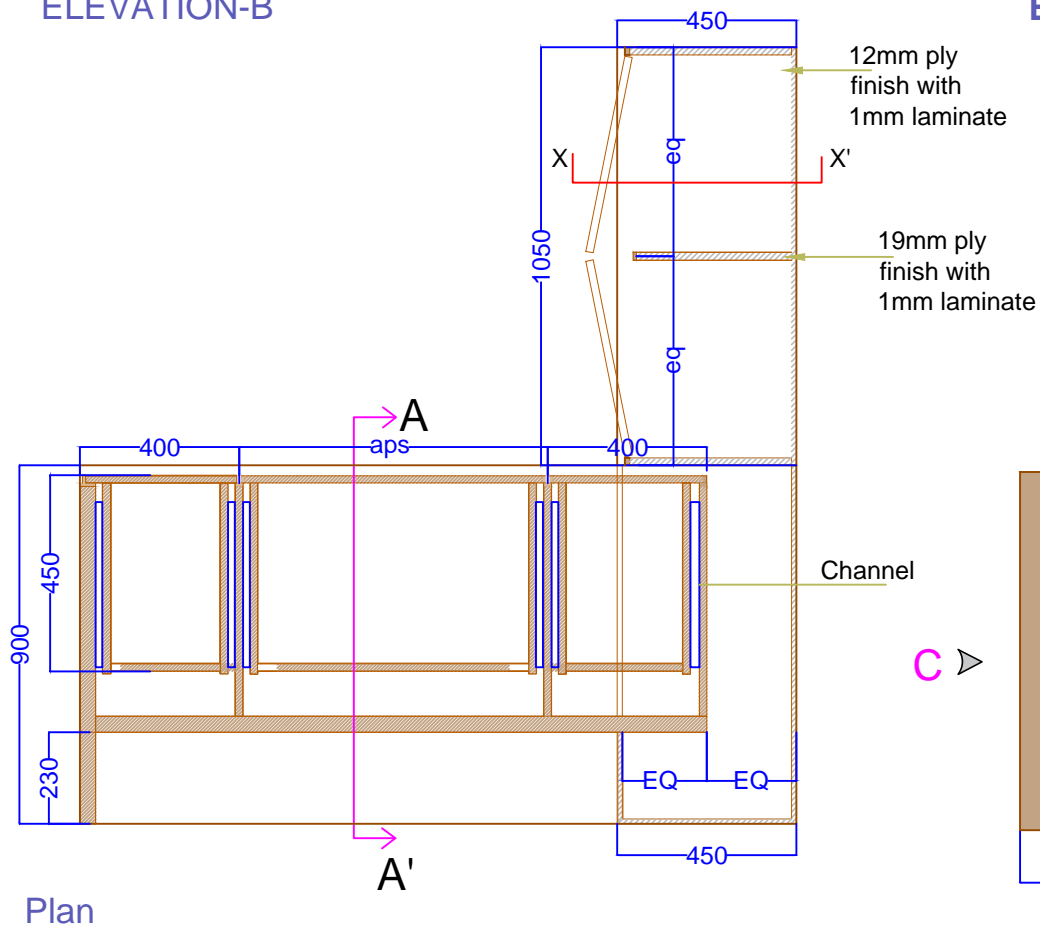

Plan

ELEVATION-A

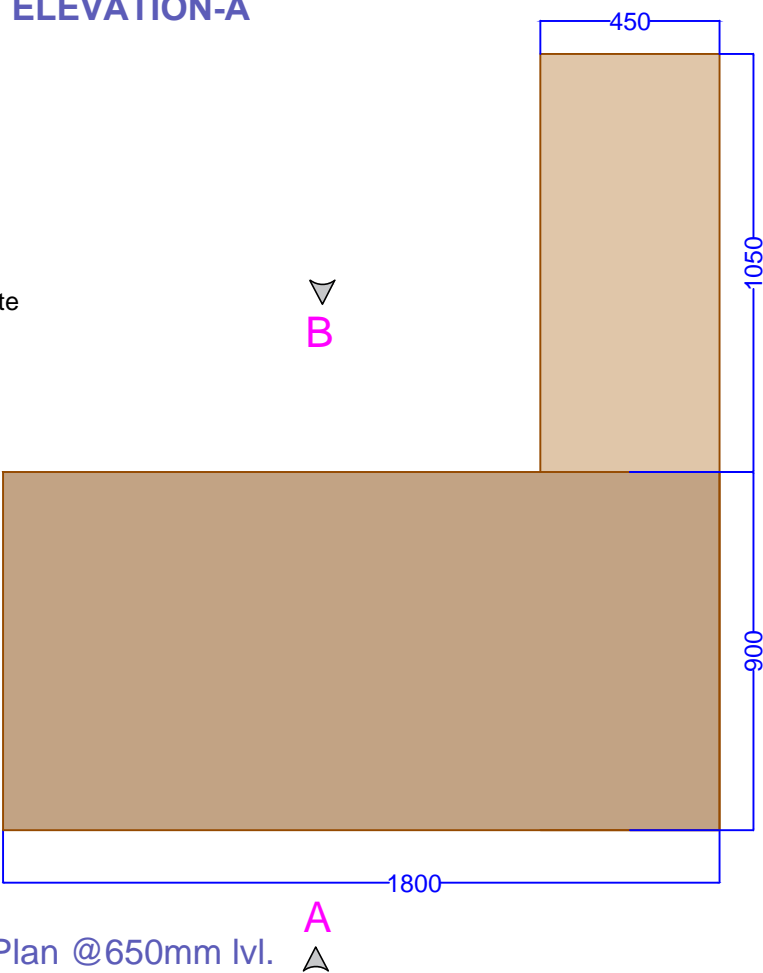

Plan @650mm lvl.

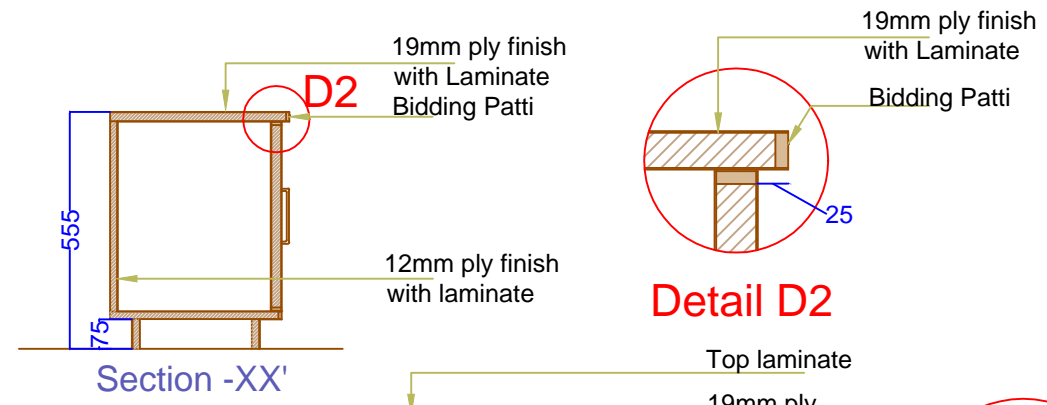

Section-XX'

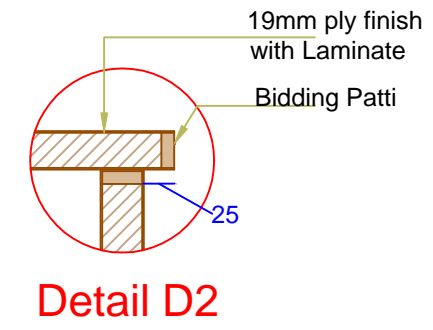

Detail D2

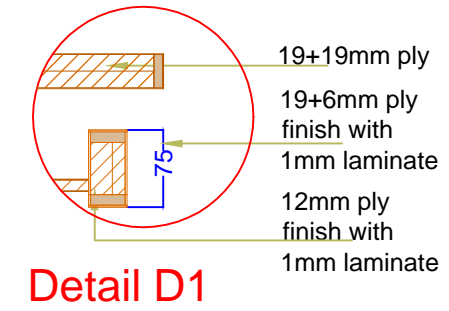

Detail D1

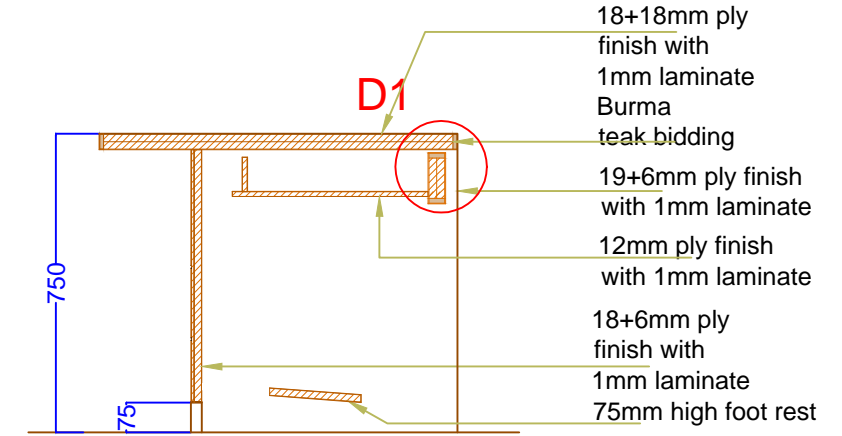

SECTION-AA'

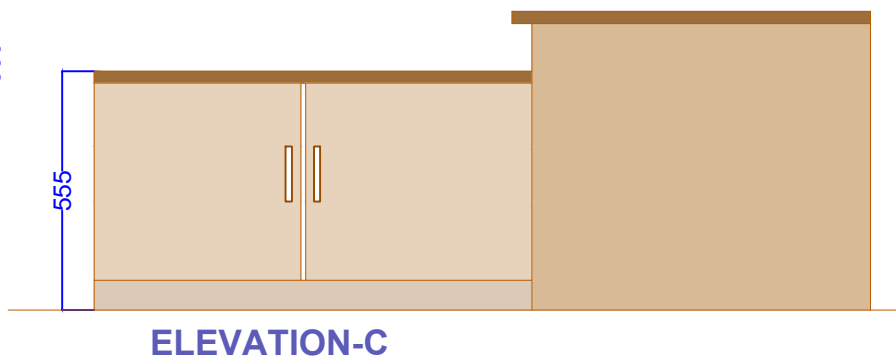

ELEVATION-C

18/20
LAMINATE FINISH TABLE

PROJECT :- INTERIOR
CLIENT :- CANARA BANK , GIFT CITY
DATE : 15-04-2020

DRG. NO. :- CANARA BANK/2020 /INTERIOR / 18/20

DRAWING:- LAMINATE FINISH TABLE(EXCUTIVE TABLE):-



SARJAN
ARCHITECTS & PROJECT CONSULTANT
51, River Palace- A, Opp. Old Civil Court, Nanpura, Surat- 395001.
E-Mail: sarjanarch.pc@gmail.com Web: www.sarjanarchitects.com

Contact: +91-261-2476778/ 9879604444